

FRONT ELEVATION

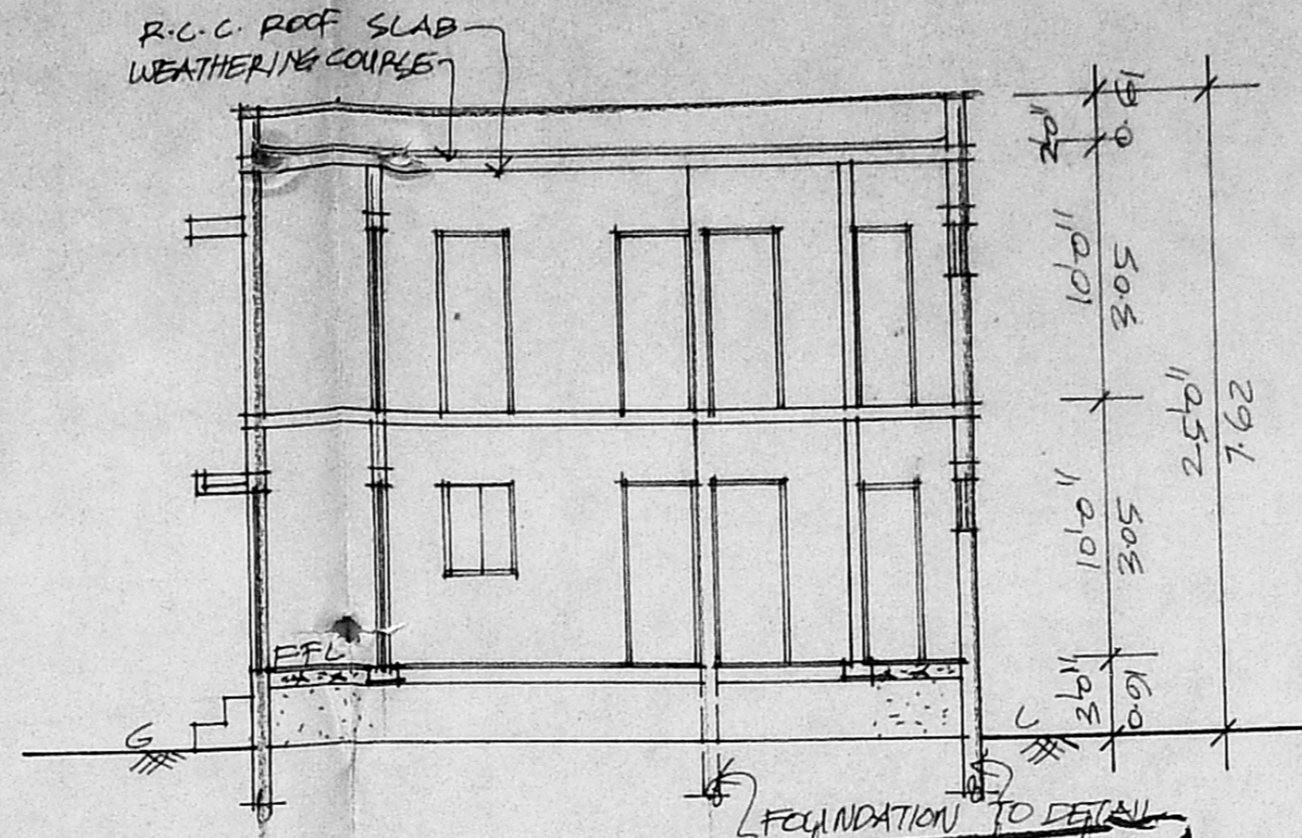

SECTION-AB

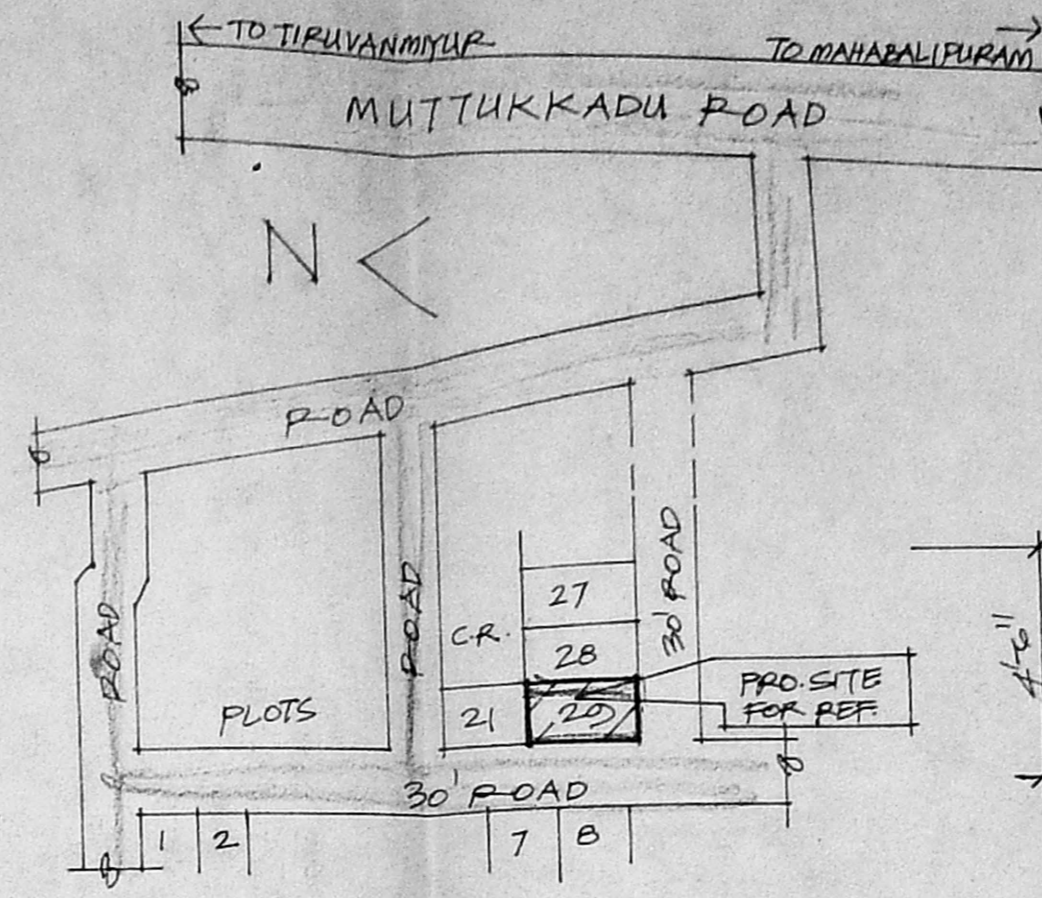

KEY PLAN (NOT TO SCALE)

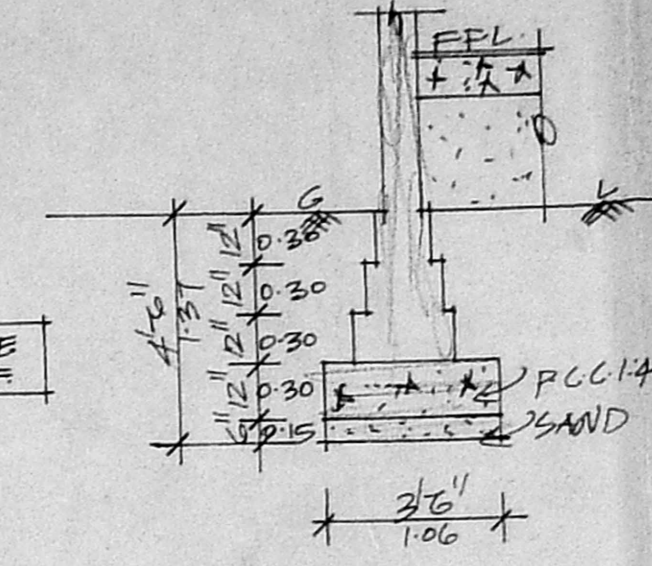

FOUNDATION DETAIL  
SCALE: 1"=40"

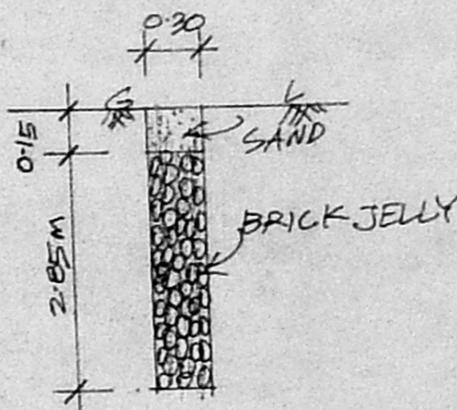

PERCOLATION PIT

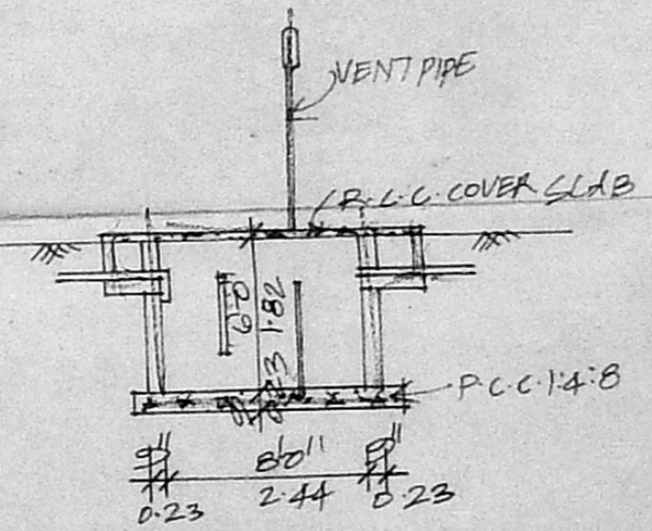

SEPTIC TANK DETAIL

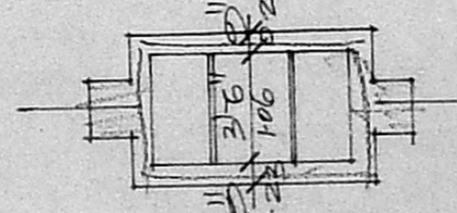

PLAN

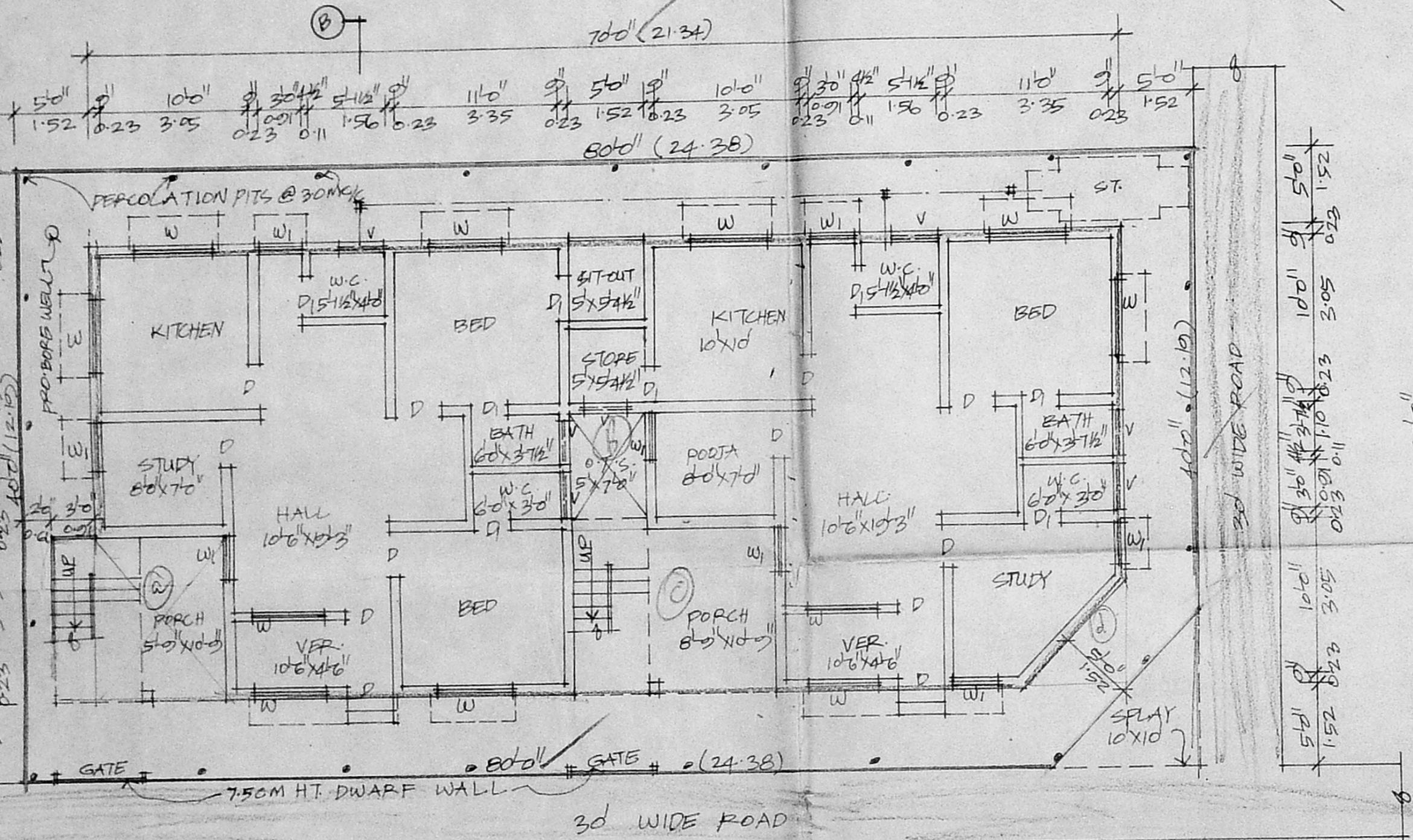

GROUND FLOOR CUM SITE PLAN

SCALE: 1"=80'

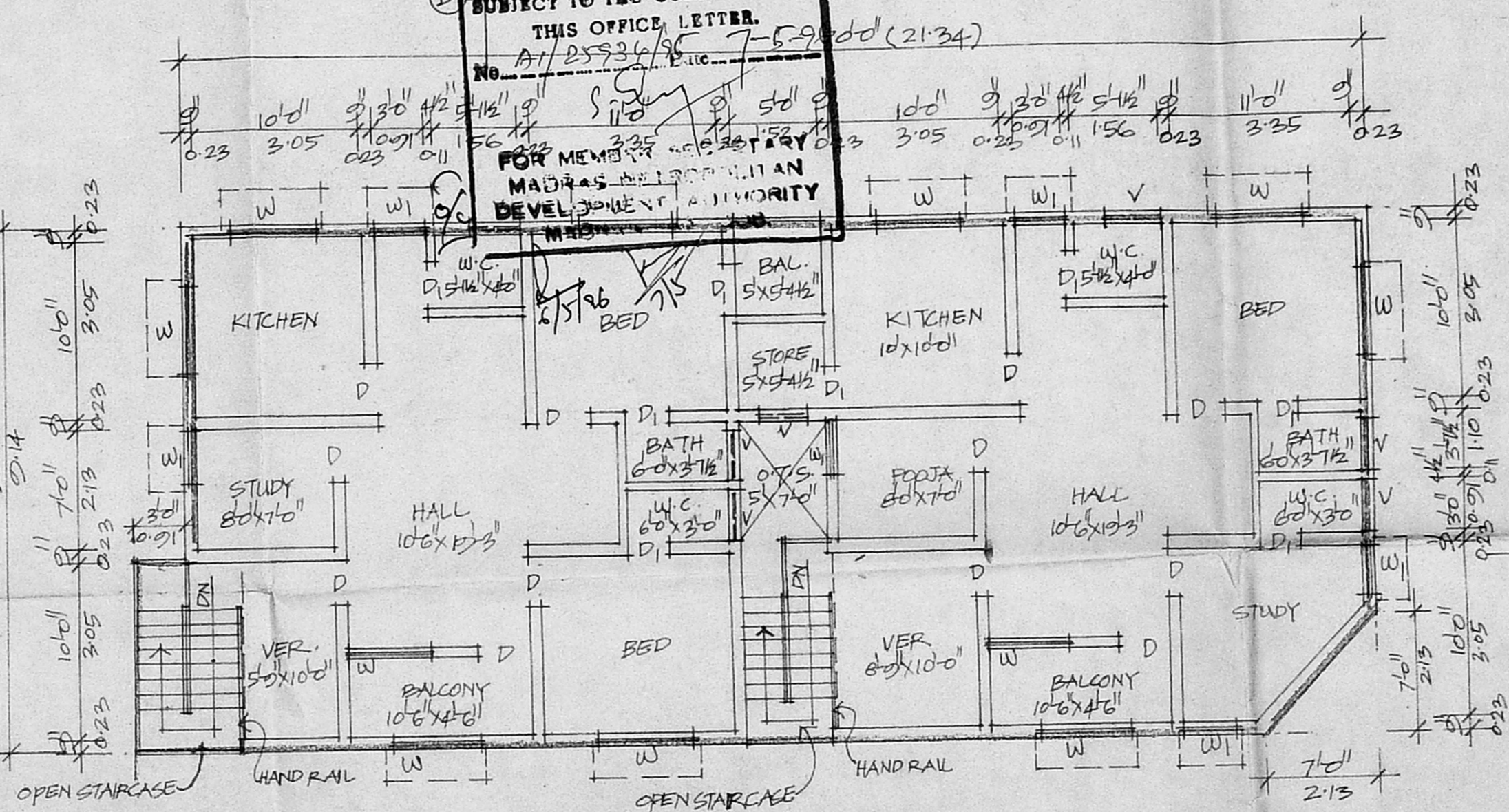

FIRST FLOOR PLAN

APPROVED  
SUBJECT TO THE CONDITIONS IN THIS OFFICE LETTER.  
No. A/25934/95  
FOR MEMORANDUM  
MADRAS MUNICIPAL CORPORATION  
DEVELOPMENT & PLANNING  
SECTION

**SPECIFICATION**  
P.C.C 1:4:8 IN FOUNDATION  
SAND FILL IN FOUNDATION  
BRICK WORK IN C.M. 1:5  
PLASTERING IN C.M. 1:4  
R.C.C. WORKS IN 1:2:4 MIX.

**JOINERY DETAIL**  
D DOOR 3'-0" x 7'-0"  
D " 2'-6" x 7'-0"  
W WINDOW 5'-0" x 4'-0"  
W " 3'-0" x 4'-0"  
V VENTILATOR 3'-0" x 2'-0"

**COLOUR INDEX**  
PROPOSAL  
PLOT BOUNDARY  
ROADS

**AREA DETAIL**

PLOT EXTENT	3220 SQFT	299.25 SQM.
GROUND FLOOR	2040	189.59
FIRST FLOOR	2040	189.59
TOTAL	4080	379.18
FSI: 1.27	COVERAGE: 63%	

PROPOSED RESIDENTIAL BUILDING  
AT PLOT NO 20, S. NO 243/1,  
OF KOTTIVAKKAM VILLAGE,  
SAIDAPET TALUK, MADRAS.

OWNER  
  
LICENSED SURVEYOR  
S. Raghavendran  
LICENSED SURVEYOR CLASS-I NO 340  
MADRAS CORPORATION & MUNICIPALITY  
LICENSED SURVEYOR